

IN THE DISTRICT COURT OF THE FIFTH JUDICIAL DISTRICT OF THE STATE OF IDAHO, IN AND FOR THE COUNTY OF TWIN FALLS

IN RE THE GENERAL ADJUDICATION OF RIGHTS TO THE USE OF WATER FROM THE COEUR D'ALENE-SPOKANE RIVER BASIN WATER SYSTEM

CIVIL CASE NUMBER: 49576

Claim ID: 95-17729

Date Received: 11/1/2018

Receipt No: 2033868

Claim Fee: \$2500 By: JH

RECEIVED

NOV 01 2018

NOTICE OF CLAIM TO A WATER RIGHT ACQUIRED UNDER STATE LAW

IDWR/NORTHERN

Please type or print clearly

1. Name of claimant(s) WESLEY C COX JR Phone (208) 987-0092

Mailing address 1880 MINALOOSA VALLEY RD PLUMMER ID Zip 83851 Street or Box City State

Email address (optional) triangle-ranch@hotmail.com

2. Date of priority: (Only one per claim) 12/31/1930 (Explain priority date selected in Remarks) Month/Day/Year (YYYY)

3. Source of water supply (Check one) Ground Water () or Other (x) (a) UNNAMED STRM, LITTLE PLUMMER which is tributary to (b) LITTLE PLUMMER CREEK, CHATCOLET LAKE

4. a. Location of point of diversion is: Township, Range, Section, 1/4 of 1/4, Govt. Lot, BM, County of

Parcel no.

Additional points of diversion, if any:

If available, GPS Coordinates

b. If instream flow, beginning point of claimed instream flow is:

Township 46N, Range 04W, Section 22, NW 1/4 of SW 1/4,

Govt. Lot, BM, County of BENEWAH

Ending point is: Township 46N, Range 04W, Section 22, NW 1/4 of SW 1/4,

Govt. Lot, BM, County of BENEWAH

5. Description of existing diversion works (dams, reservoirs, ditches, wells, pumps, pipelines, headgates, etc.), including the dates of any changes or enlargements in use, the dimensions of the diversion works as constructed and as enlarged and the depth of each well.

INSTREAM STOCKWATER

Three horizontal lines for additional description of diversion works.

6. Water is claimed for the following purposes:

(dates are inclusive MM-DD) (cfs) (acre-feet)
 For STOCKWATER purposes from 1/1 to 12/31 amount 0.02 or _____
 For _____ purposes from _____ to _____ amount _____ or _____
 For _____ purposes from _____ to _____ amount _____ or _____
 For _____ purposes from _____ to _____ amount _____ or _____

7. Total quantity claimed (a) 0.02 (cfs) and/or (b) _____ (acre-feet)

8. Non-irrigation uses; describe fully (e.g., Domestic: Give number of households served; Stockwater: Type and number of livestock, etc.) INSTREAM STOCKWATER FOR UP TO 25 HEAD OF MIXED STOCK

9. Description of place of use:

- a. If water is for irrigation, indicate acreage in each subdivision in the tabulation below.
- b. If water is used for other purposes, place a symbol of use (example: D for Domestic) in the corresponding place of use below. See instructions for standard symbols.

TWP	RGE	SEC	NE				NW				SW				SE				Totals	
			NE	NW	SW	SE	NE	NW	SW	SE	NE	NW	SW	SE	NE	NW	SW	SE		
46N	04W	22											S							

Parcel no(s) RP46N04W225400A Total number of acres irrigated _____

10. In which county(ies) are lands listed above as place of use located? BENEWAH

11. Do you own the property listed above as place of use? Yes () No ()
 If your answer is No, describe in Remarks below the authority you have to claim this water right.

12. Describe any other water rights used at the same place and for the same purposes as described above.
 _____ or None ()

13. Remarks (Include an explanation of the priority date selected):
YEAR HAY BARN WAS COMPLETED AND STOCK GRAZED ON PROPERTY

Name of claimant(s) WESLEY C COX JR Claim ID _____

PARCEL LOCATION FOR CSRBA WATER RIGHT CLAIM

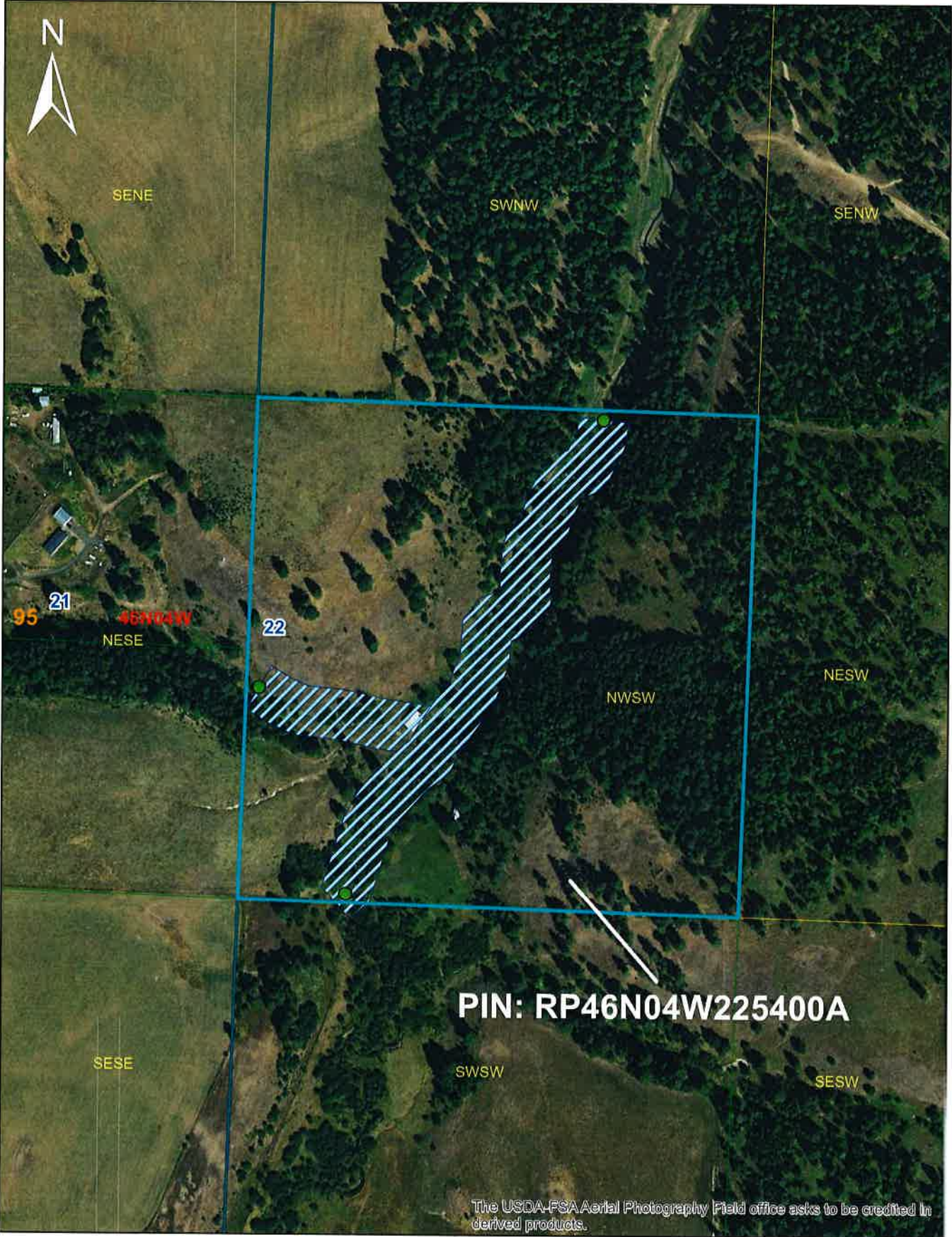

The USDA-FSA Aerial Photography Field office asks to be credited in derived products.

14. Basis of claim (Check one) Beneficial Use () Posted Notice () License () Permit () Decree ()

Court _____ Decree Date _____ Plaintiff v. Defendant _____

If applicable provide IDWR Water Right Number _____

15. **Signature(s)**

(a.) By signing below, I/We acknowledge that I/We have received, read and understand the form entitled "How you will receive notices in the Coeur d'Alene-Spokane River Basin Water System Adjudication."

(b.) I/We do () do not () wish to receive and pay a small annual fee for monthly copies of the docket sheet.

Number of attachments: 1

For Individuals: I/We do solemnly swear or affirm under penalty of perjury that the statements contained in the foregoing document are true and correct.

Signature of Claimant (s) Wesley Cox Jr Date: 11/1/2018

Date: _____

For Organizations: I do solemnly swear or affirm under penalty of perjury that I am, and that I have signed the foregoing document in the space below as the

_____ of _____
Agent's title (Please print) Name of organization (Please print)

and that the statements contained in the foregoing document are true and correct.

Signature of Authorized Agent _____ Date _____

Printed Name of Authorized Agent _____

16. **Notice of Appearance:**

Notice is hereby given that I, (please print) _____, will be acting as attorney at law on behalf of the claimant signing above, and that all notices required by law to be mailed by the director to the claimant signing above should be mailed to me at the address listed below.

Signature _____ Date _____

Address _____

Identify

Identify from: Taxlots

- Taxlots
 - JANSON, CHRISTINA M

Location: 2,286,123.163 1,794,263.219 Meters

Field	Value
ID	8671464
UPDATED	4/28/2017
PIN	RP46N04W225400A
OWNER	JANSON, CHRISTINA M
ADDRESS1	1880 MINALOOSA VALLEY ROAD
ADDRESS2	<null>
CITY	PLUMMER
STATE	ID
ZIPCODE	
P_ADDRESS	NOT AVAILABLE
P_ZIPCODE	0
SUB_NAME	
LEGAL1	S22 T46N R4W
LEGAL2	NWSW
LEGAL3	
LEGAL4	
LEGAL5	
LEGAL6	
ACRES	40
COUNTY	Benewah
SOURCE	<null>
YEAR_BUILT	1930

Identified 1 feature